



## City of Ridgefield

### Addendum No. 1

#### **Solicitation: P20007: Refuge Park Improvements**

This addendum is hereby incorporated into the solicitation documents of the project referenced above. The following items are clarifications, corrections, additions, deletions and/or revisions to and shall take precedence over the original documents. Additions are indicated by underlining, deletions are indicated by ~~strikethrough~~.

All other terms, conditions and specifications shall remain the same.

#### **Bid Date Changes:**

The Bid Due Date will be extended to **Tuesday, April 14, 2020 at 3 p.m. PST**. Due to the Declaration of Civil Public Health Emergency issued by the City of Ridgefield, City Hall will be closed to the public with access by appointment only. Bids may be submitted by any of the following methods up until the due date required in the bid documents: By mail to PO Box 608, Ridgefield, WA 98642, deposited in the drop box in the front entrance of City Hall, 230 Pioneer St, Ridgefield, WA 98642 or by appointment. City PO Box mail is usually collected once each business day at 10 a.m. Mail received after that time will not be collected until the next business day, and therefore possibly not received by the City by the due date and time. Please contact Julia Denton at [Bids@ci.ridgefield.wa.us](mailto:Bids@ci.ridgefield.wa.us) to set up an appointment for bid submittal at least 24 hours in advance.

In lieu of an in person public opening, contractors are encourage to attend via phone conference by calling 1-360-284-7646, Conference ID: 917 153 893#. Bids results will also be published on the City of Ridgefield website at <https://ridgefieldwa.us/businesses/bids-and-rfps/>.

#### **Questions and Answers:**

1. **Question:** The landscaping subcontractors are asking to question for the upcoming Refuge park Project. They are wondering how long the establishment period is for the landscaping on this project.

**Answer:** Establishment period is one year per 8-02.3(13).

2. **Question:** Line Item #19 - No Fertilizer is specified.

**Answer:** 22-16-8 inorganic fertilizer i.e. 22% nitrogen, 16% phosphoric acid, 8% soluble potash, and including a minimum of 2% sulfur. Furnish fertilizer containing not less than 50% available water-insoluble, controlled-release nitrogen derived from one of the following sources:

- Urea formaldehyde (Nitroform)
- Isobutylidene Diurea (IBDU)
- Polymer coated urea (no sulfur)

3. **Question:** Line Item #19 - Confusion in the .4 Acres - Please clarify exactly where this will be applied. It is only shown inside the small fenced area of the dog park and in the conveyance ditch. Will it be applied along walking paths?

**Answer:** Seeding is required at all areas disturbed by construction. The 0.4 area listed is an estimate; disturbed areas may exceed this figure.

4. **Question:** Line Item #26 - Will all areas hydroseeded need sprinkler zone(s)?

**Answer:** Irrigation is required to establish seeded areas. How irrigation is provided is contractors option. However, trees, shrubs, and approx. area indicated below require permanent system.

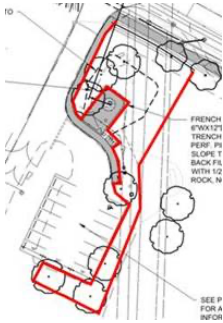

**Approved By:**

A handwritten signature in blue ink, appearing to read "Julia J. D.", written over a horizontal line.

**Date:** 04/01/2020